PAIN MANAGEMENT FOR PATIENTS ON NALTREXONE

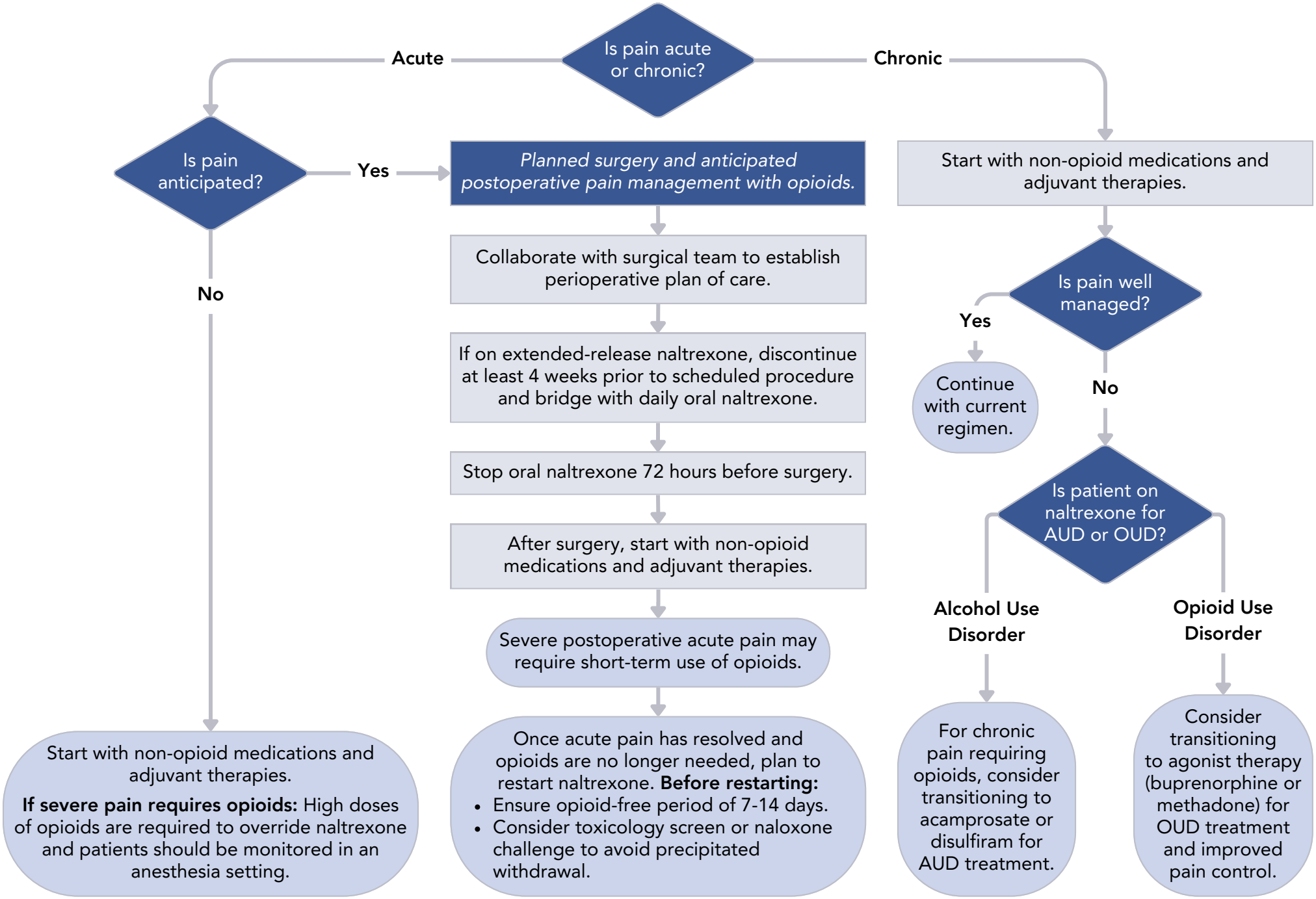

Copyright © 2024 Boston Medical Center, Grayken Center for Addiction Training & Technical Assistance. Updated 05/01/2024.